COOK COUNTY SHERIFF'S OFFICE

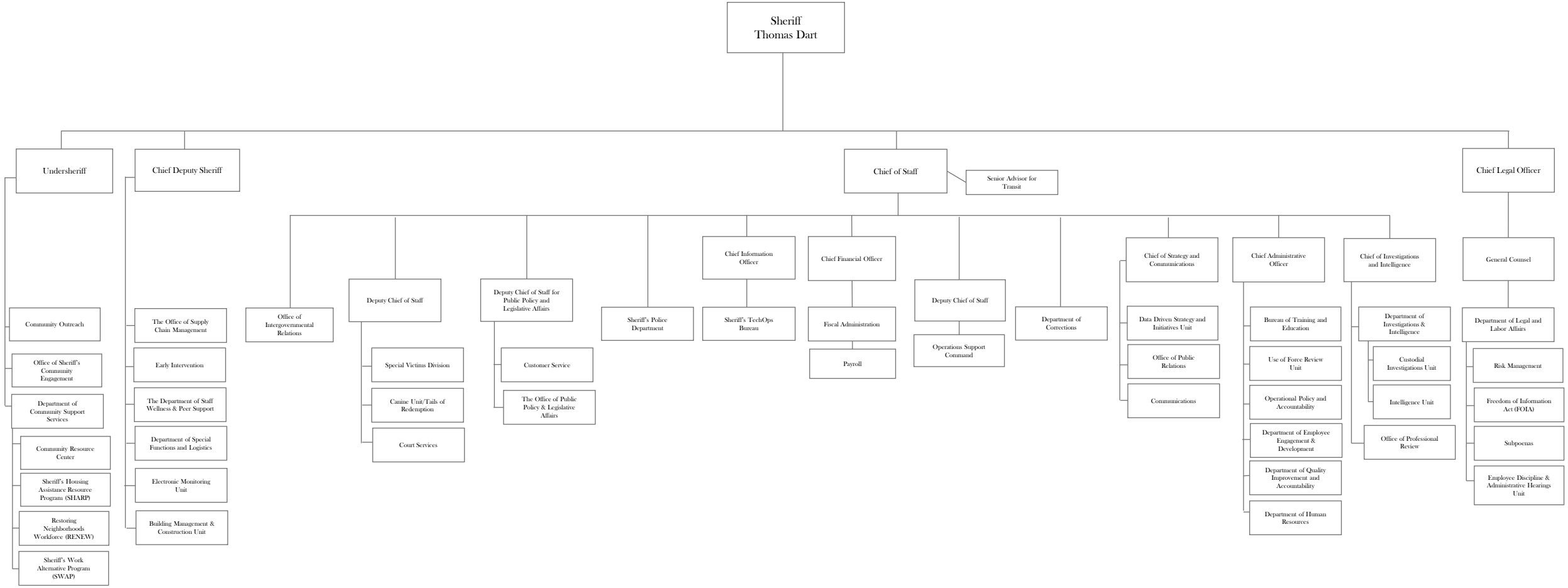

Organizational Chart – March 1, 2026